

EAN: 8016361938395

MODEL DXC85TCEX-AUS



FREESTANDING 8KG CONDENSER DRYER

PRODUCT INFORMATION

FINISH

- white
- Bull eye plastic window

CAPACITY

- Drum volume 115L
- 8kg capacity
- Water container capacity (litres) 5L

CONNECTIVITY

- "One-Touch" feature - can be used on android phones using the Hoover Wizard app
- NFC technology (near field communication)

FEATURES

- front load
- Drying temperature: 70°C
- Moisture electronic sensor
- Cool down phase - automatic anti crease
- Drum material: inox
- Water container position: inner or direct plumbing
- Reverse tumble action

FUNCTIONS

- 14+1 drying programs: all in one, darks & colours, whites, ECO cotton, shirts, jeans, synthetics, waterproof revitalize, sports, bed quilt, wool, antiallergy, xxl load, anti odours, one touch
- Dryness degree selectable
- Adjustable drying temperature

CONTROL PANEL & USER INTERFACE BUTTONS

- Knob: electronic programme control-soft bi-dry
- start/pause button
- delay start up to 24h
- best ironing
- time selection
- memory

SAFETY

- Door security

TECHNICAL

- Net weight (kg): 33
- Gross weight (kg): 34.5
- Voltage (v): 220-240
- Fuse rating (a): 16



DYNAMIC NEXT



TOUCH CONTROL



START DELAY



ANDROID

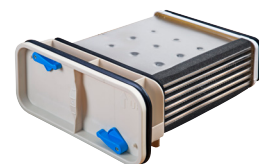

Pictured: Dryer Filter

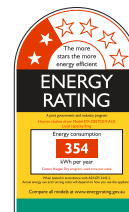

Model DXC85TCEX 8kg Condenser Dryer
 Product Dimensions: 850H 600W 600D
 Packaged Size: 900H 650W 620D
 Max absorbed power (kW) 2.3
 Length electrical supply cord: 150cm

DISCLAIMER

Eurolinx PTY LTD, is continually seeking ways to improve the design specifications, aesthetics and production techniques of its products. As a result alterations to our products and designs take place continually. Whilst every effort is made to produce information and literature that is up to date, this brochure should not be regarded as an infallible guide to the current specifications, nor does it constitute an offer for the sale of any particular product. Product dimensions indicated in our literature is indicative only. Actual product only should be used to define dimension cut outs. Distributors, and retailers are not agents of Eurolinx and are not authorized to bind Eurolinx by any express or implied undertaking or representation.

FOLLOW US ON:



hoover_appliancesAU

www.hooverappliances.com.au

Page 1/3
21122020

Australian National Telephone Number 1300 694 583
 Office Hours: Monday - Friday 8:30am-5pm
 Showroom Hours: Tuesday - Friday 9am-5pm & Saturday 10am-4pm
 Closed Sunday & Monday

NSW & ACT (Head Office)
 48-50 Moore Street
 Leichhardt
 F 02 8569 4699

QLD
 1/42 Cavendish Road
 Coorparoo
 F 07 3397 0850

WA & NT
 Unit 10/55 Howe Street
 Osborne Park
 F 08 9201 9188

EAN: 8016361938395

MODEL DXC85TCEX-AUS



FREESTANDING 8KG CONDENSER DRYER

TECHNICAL DIAGRAM

DXC85TCEX-AUS Front

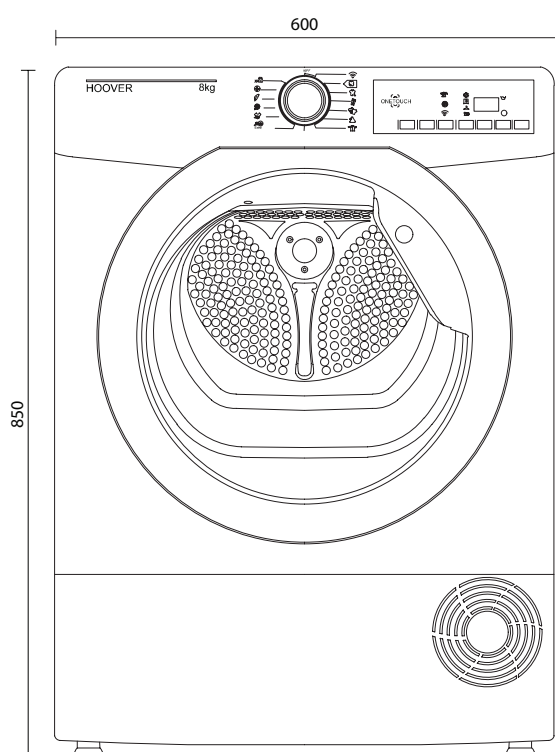

Side

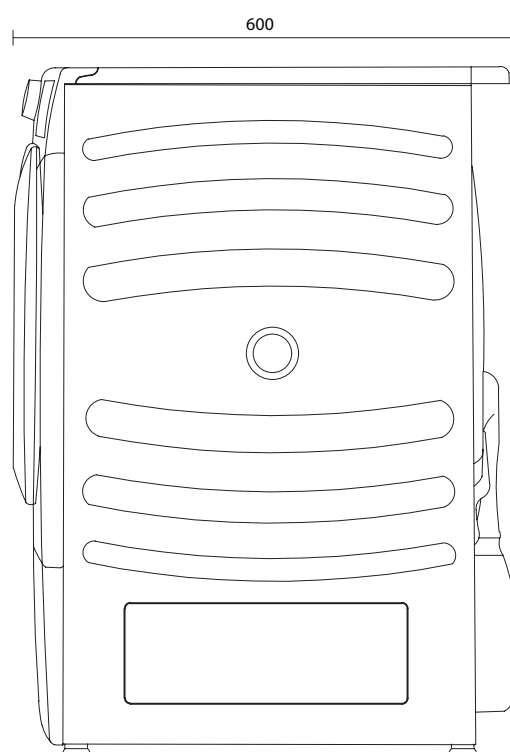

DISCLAIMER

Eurolinx PTY LTD, is continually seeking ways to improve the design specifications, aesthetics and production techniques of its products. As a result alterations to our products and designs take place continually. Whilst every effort is made to produce information and literature that is up to date, this brochure should not be regarded as an infallible guide to the current specifications, nor does it constitute an offer for the sale of any particular product. Product dimensions indicated in our literature is indicative only. Actual product only should be used to define dimension cut outs. Distributors, and retailers are not agents of Eurolinx and are not authorized to bind Eurolinx by any express or implied undertaking or representation.

FOLLOW US ON: [hover_appliancesAU](https://www.instagram.com/hover_appliancesAU)

www.hooverappliances.com.au

Page 2/3
21122020

Australian National Telephone Number 1300 694 583
Office Hours: Monday - Friday 8:30am-5pm
Showroom Hours: Tuesday - Friday 9am-5pm & Saturday 10am-4pm
Closed Sunday & Monday

NSW & ACT (Head Office)
48-50 Moore Street
Leichhardt
F 02 8569 4699

QLD
1/42 Cavendish Road
Coorparoo
F 07 3397 0850

WA & NT
Unit 10/55 Howe Street
Osborne Park
F 08 9201 9188



AVAILABLE ACCESSORIES

MODEL 35602039

STACKING KIT WITH SLIDING SHELF



The universal stacking kit allows for safe and perfectly stable placement of your dryer above the washing machine, saving useful space in the home.

The 35602039 model features a practical sliding shelf, with safe stop and anti-tipping system that can hold up to 12Kg to help make loading and unloading easier. The shelf is also handy for folding laundry as you empty the dryer.

MODEL 35601864

STACKING KIT

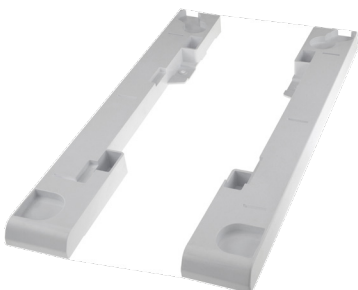

Quick and easy to install, this kit requires no tools to assemble while its included securing strip and wall mount ensures a secure fitting even during spin cycles, leaving you in total security and peace of mind.

It fits most washing machines and tumble dryers easily (the kit is suitable to all standard-size appliances, from 47cm to 62cm of depth, even with rounded front).

PRODUCT INFORMATION

Features

- Quick and easy to install
- Suitable for all standard-size appliances, even with rounded front
- Safe, durable and stable even during spin cycles
- Practical sliding shelf, supporting up to 12Kg (35602039- stacking kit with sliding shelf)



DISCLAIMER

Eurolinx PTY LTD, is continually seeking ways to improve the design specifications, aesthetics and production techniques of its products. As a result alterations to our products and designs take place continually. Whilst every effort is made to produce information and literature that is up to date, this brochure should not be regarded as an infallible guide to the current specifications, nor does it constitute an offer for the sale of any particular product. Product dimensions indicated in our literature is indicative only. Actual product only should be used to define dimension cut outs. Distributors, and retailers are not agents of Eurolinx and are not authorized to bind Eurolinx by any express or implied undertaking or representation.

FOLLOW US ON:



hoover_appliancesAU

www.hooverappliances.com.au

Page 3/3
21122020

Australian National Telephone Number 1300 694 583
Office Hours: Monday - Friday 8:30am-5pm
Showroom Hours: Tuesday - Friday 9am-5pm & Saturday 10am-4pm
Closed Sunday & Monday

NSW & ACT (Head Office)
48-50 Moore Street
Leichhardt
F 02 8569 4699

QLD
1/42 Cavendish Road
Coorparoo
F 07 3397 0850

WA & NT
Unit 10/55 Howe Street
Osborne Park
F 08 9201 9188